

01

A
project **Kindergarten at Jiading New Town education**
architect **Atelier Deshaus**
realization address **2011 Hongde Road, Jiading**



02

A
project **De Fu Junior High School education**
architect **Atelier Gom**
realization address **2016 De Fu road, Jiading**

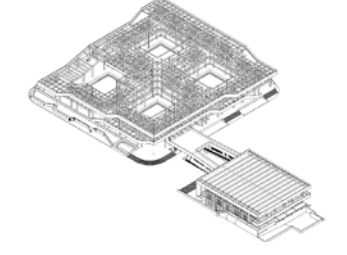

03

B
project **New Jiang Wan Cultural Center cultural**
architect **Callison RTKL**
realization address **2006 700 Guoxiu Road, Yangpu**



04

B
project **Industrial & Commercial Bank of China data center infrastructure**
architect **Joseph Wong Design Associates**
realization address **2005 Yang Gao Road North, Wai Gai Qiao Free Trade Zone**

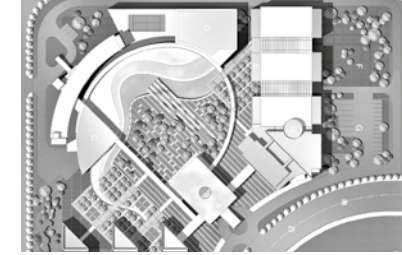

09

C
project **Shanghai Futures Technology Campus infrastructure**
architect **Arep / Silvio D'Ascia**
realization address **2013 Zhang Jiang High-Tech Park, Cailun Road, Pudong**

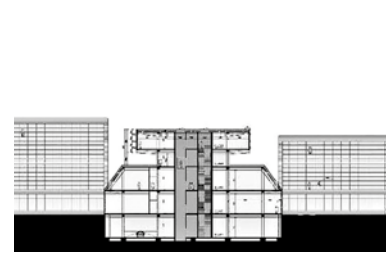

10

C
project **Bank of Shanghai technology campus infrastructure**
architect **Arep / Silvio D'Ascia**
realization address **2013 Zhang Jiang High-Tech Park, Cailun Road, Pudong**



11

D
project **Datang Garden, phase IV office**
architect **Bregman + Hamann Architects**
realization address **2014 Shinan Road, Pudong**



12

D
project **Zendai Himalayas Center cultural**
architect **Arata Isozaki**
realization address **2014 1188 Fangdian Road, Pudong**



17

E
project **Shanghai World Financial Centre office**
architect **Kohn Pedersen Fox Associates**
realization address **2008 100 Century Avenue, Pudong**

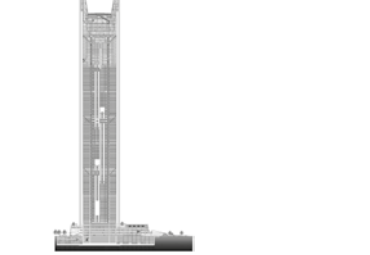

18

E
project **Shanghai Tower mixed use**
architect **Marshall Strabala**
realization address **2015 501 Yincheng Middle Road, Lujiazui Residential District, Pudong**



19

E
project **Apple Store Shanghai Pudong commercial**
architect **Bohlin Cywinski Jackson**
realization address **2010 8 Century Avenue, IFC Mall Shop LG2-27, Lujiazui, Pudong**



20

E
project **Bank of China Tower office**
architect **Nikken Sekkei**
realization address **2000 200 Yincheng Middle Road, Lujiazui Finance and Trade Zone, Pudong**

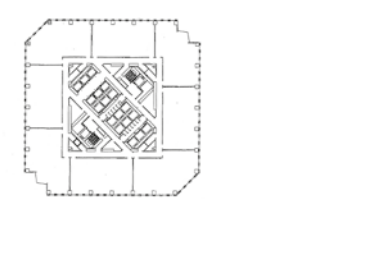

05

B
project **Sino-French Centre education**
architect **Atelier Z+**
realization address **2006 Main Campus of Tongji-University, 1239 Siping Road, Yangpu**

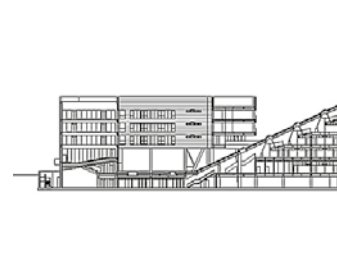

06

B
project **Refurbishment of an Old Functional Building Replacement Building (Former New Phoenix Town Hotel) mixed use**
architect **UDG + SEU**
realization address **2015 Kongjiang Road 1500 Long 91 Hao, Yangpu**

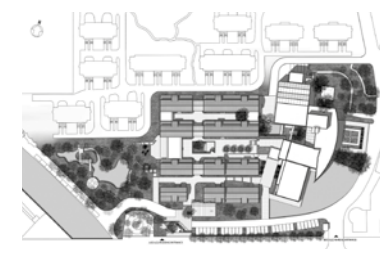

07

C
project **Jinqiao Sports & Leisure Centre mixed use**
architect **Brearley Architects + Urbanists**
realization address **2004 633 Biyun Road, Pudong**

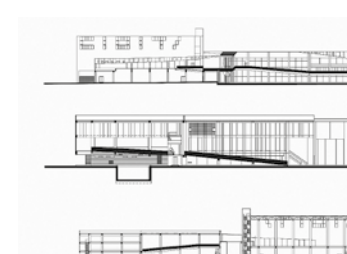

08

C
project **Concordia International School education**
architect **Perkins + Will**
realization address **1998 Huang Yang Road, Pudong**



13

D
project **Pudong Museum museum**
architect **Gmp architekten**
realization address **2005 Yingchun Road, Pudong**



14

D
project **Science and Technology Museum museum**
architect **Callison RTKL with Shanghai Modern Design Group**
realization address **2001 2000 Century Avenue, Pudong**

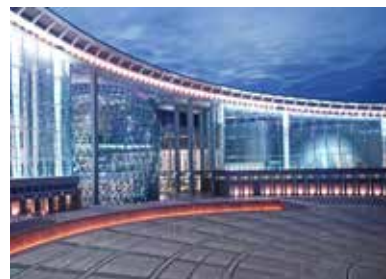
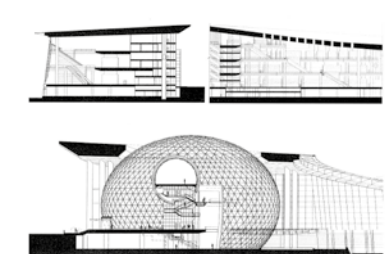

15

D
project **Oriental Art Center leisure**
architect **Paul Andreu**
realization address **2004 425 Dingxiang Road, Pudong**

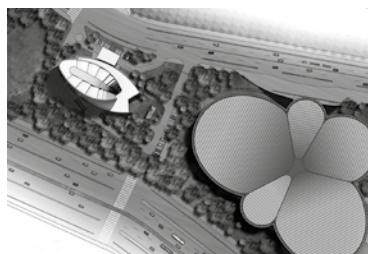

16

D
project **China Diamond Exchange Center office**
architect **Goettsch Partners**
realization address **2010 1701 Century Boulevard, Pudong**

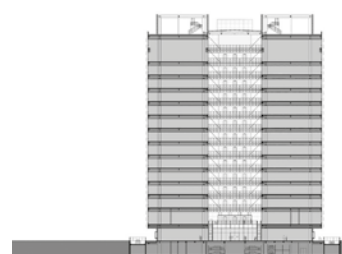

21

E
project **Wanxiang Plaza office**
architect **Gmp architekten**
realization address **2010 Lujiazui West Road, Pudong**

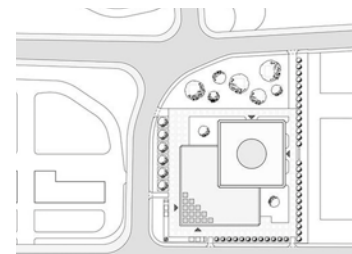

22

E
project **Shanghai International Cruise Terminal infrastructure**
architect **Frank Repas Architecture / SPARK**
realization address **2010 500 Dongdaming Road, Hongkou**

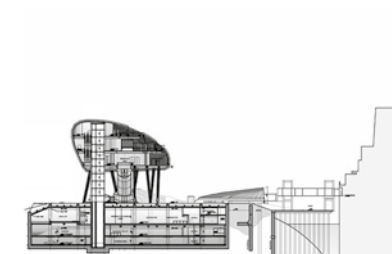

23

F
project **Rockbund Project & Rockbund Art Museum museum**
architect **David Chipperfield Architects**
realization address **2010 20 Huqiu Road, Huangpu**

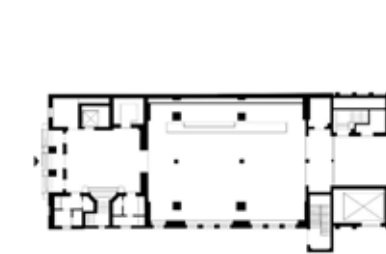

24

F
project **Jie Fang Daily Headquarters office**
architect **KMD Architects**
realization address **2005 Henan Middle Road, Huangpu**

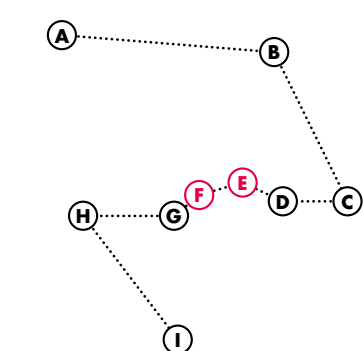
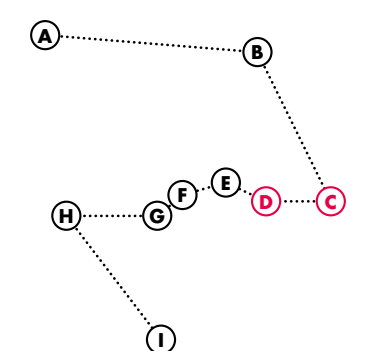
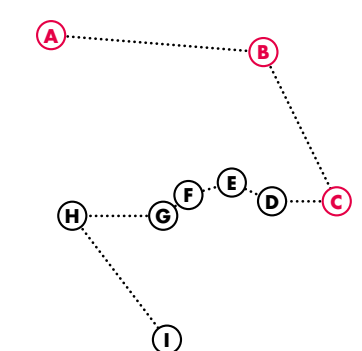
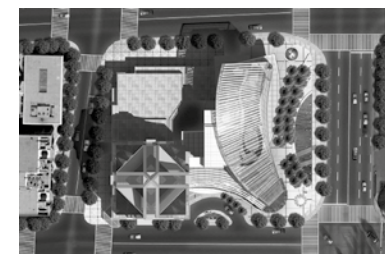

25

project **Bund Soho office**
tipology **Gmp architekten**
architect **2015**
realization **Renmin Road, Huangpu**
address

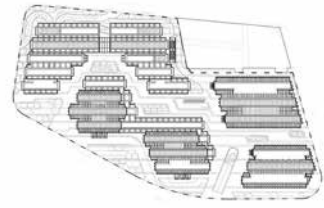

26

project **Jiushi Corporation Headquarters office**
tipology **Foster + Partners**
architect **2001**
realization **28 Zhongshan South Road, Huangpu**
address

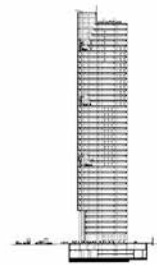

27

project **Plaza 66 mixed use**
tipology **Kohn Pedersen Fox Associates**
architect **2001**
realization **266 Nanjing West Road, Jingan**
address

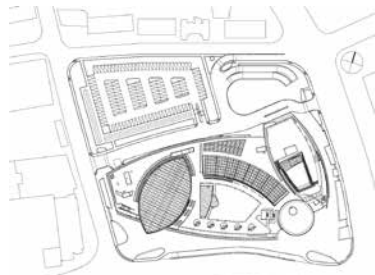

28

project **Shanghai Natural History Museum museum**
tipology **Perkins + Will**
architect **2015**
realization **510 Beijing West Road, Jingan**
address

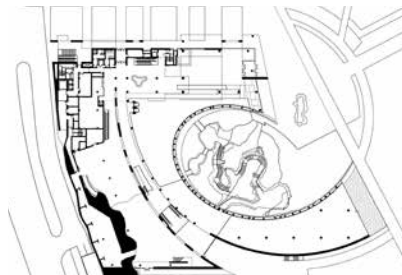

33

project **Jing An Kerry Centre mixed use**
tipology **Kohn Pedersen Fox Associates**
architect **2013**
realization **1515 Nanjing West Road, Jingan**
address



34

project **Ports 1961 Shanghai Façade commercial**
tipology **Uufie**
architect **2015**
realization **Changde Road / Nanjing West Road, Jingan**
address

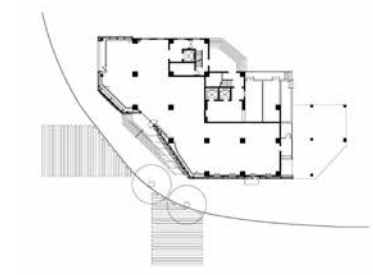

35

project **Great Wall Tower office**
tipology **Bregman + Hamann Architects**
architect **2008**
realization **3000 Zhongshan Road North**
address

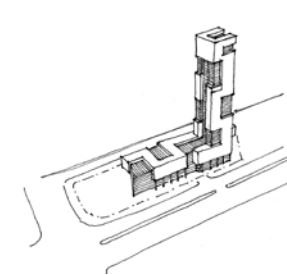

36

project **The Longemont Hotel & Office Tower mixed use**
tipology **Arquittonica**
architect **2005**
realization **1116 Yan An West Road, Changnin**
address

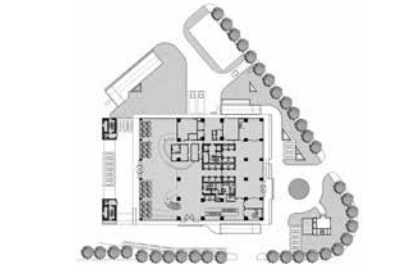

29

project **Tomorrow Square J.W. Marriott Hotel hotel**
tipology **John Portman & associates**
architect **2003**
realization **399 Nanjing West Road, Huangpu**
address

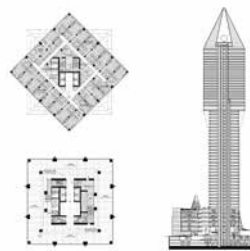

30

project **Shanghai Grand Theatre leisure**
tipology **ARTE Charpentier / STUDIOS architecture**
architect **1998**
realization **300 Renmin Avenue, Huangpu**
address

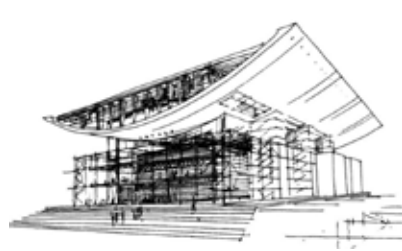

31

project **New World Centre mixed use**
tipology **Bregman + Hamann Architects**
architect **2002**
realization **300 Huai Hai Road, Huangpu**
address

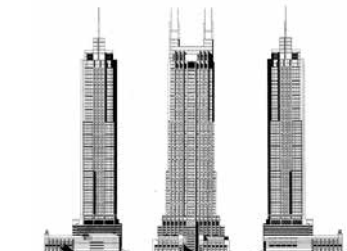

32

project **The Langham & Andaz Xintiandi Hotels hotel**
tipology **Kohn Pedersen Fox Associates**
architect **2010**
realization **99 Madang Road / 88 Songshan Road, Huangpu**
address

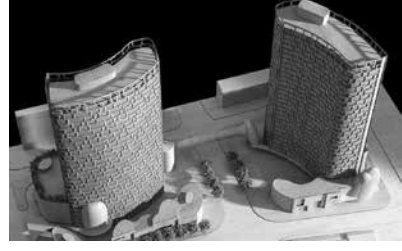

37

project **Power station of the Art museum**
tipology **Original Design Studio**
architect **2011**
realization **200 Huayuqiang Road, Huangpu**
address

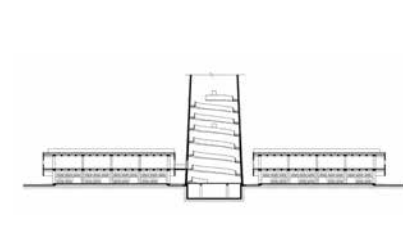

38

project **Long Museum West Bund museum**
tipology **Atelier Deshaus**
architect **2014**
realization **3398 Longteng Avenue, Xuhui**
address

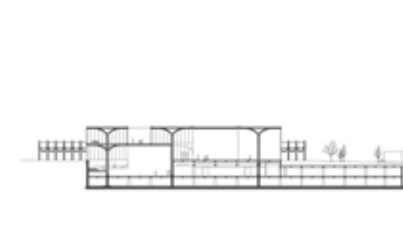

39

project **Shanghai Paint and Sculpture Institute Art Museum museum**
tipology **Wang Yan**
architect **2010**
realization **111 Jinzhu Road, Changning**
address

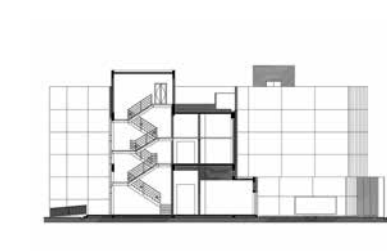

40

project **Hongqiao Flower building mixed use**
tipology **MVRDV**
architect **2015**
realization **798 Run Hong Road, Minhang**
address

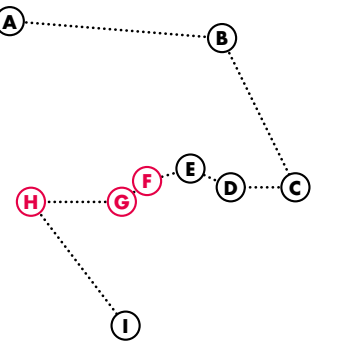
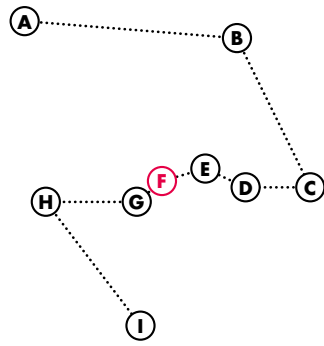
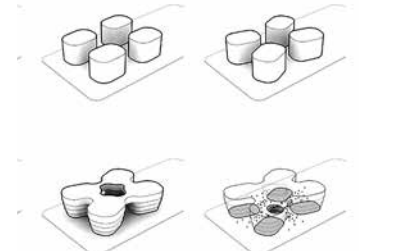

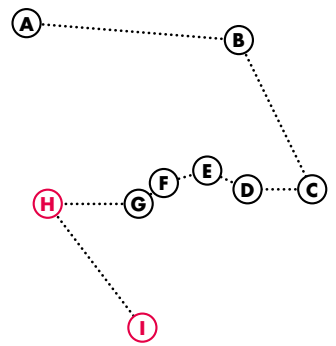

41

Ⓜ project
 tipology **Hongqiao World Centre**
 architect **mixed use**
 realization **Aedas**
 address **2016**
Huizhuo Road, Qingpu



42

Ⓜ project
 tipology **3Cubes Office Buildings**
 architect **office**
 realization **Gmp architekten**
 address **2015**
Caohejing Hi Tech Park,
900 Yishan Road, Xuhu

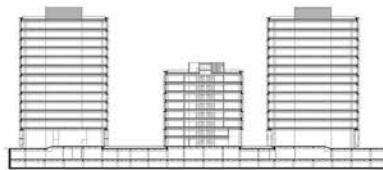

43

Ⓜ project
 tipology **Yidian Office Complex**
 architect **office**
 realization **Jacques Ferrier**
 address **Architecture**
2015
Yizhou Road, Guiqing
Road, Xuhui



44

Ⓜ project
 tipology **Shanghai South**
 architect **Railway Station**
 realization **infrastructure**
 address **Arep / ECADI**
2006
Dongli North 1st Road,
Xuhui

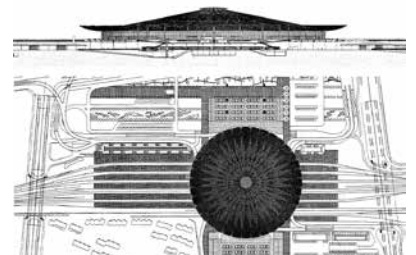

45

Ⓜ project
 tipology **Shanghai Oriental**
 architect **Sports Center**
 realization **sport**
 address **Gmp architekten**
2011
168 Jiyang road,
Pudong



46

Ⓜ project
 tipology **China Telecom**
 architect **Information Park**
 realization **Buildings**
 address **office**
Gmp architekten
2008
189 Xiuyan West Road,
Pudong

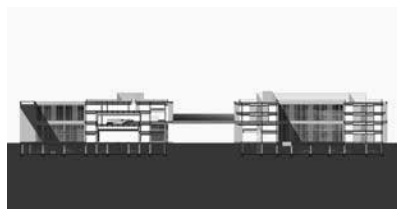

47

Ⓜ project
 tipology **Microsoft Zizhu Campus**
 architect **office**
 realization **Bregman + Hamann**
 address **Architects**
2009
999 Zi Xing Road,
Minhang



48

Ⓜ project
 tipology **Giant Interactive Group**
 architect **Corporate Headquarters**
 realization **office**
 address **Morphosis Architects**
2010
Zhong Kai Road,
Songjiang

